

Historic, Archive Document

Do not assume content reflects current scientific knowledge, policies, or practices.

62.57

PRICE LIST
—OF—
DAHLIAS
GLADIOLUS, SMALL FRUITS, ETC.

AT WHOLESALE

For the Commercial Florist
SPRING 1925

*This List Is Intended For
The Trade Only*



HAMMONTON, NEW JERSEY

Bell 35-R-1 TELEPHONES Keystone 797



In the event that we are sold out of certain varieties, we will substitute to our best judgment, unless ordered not to do so.

BUSINESS TERMS

Payments: Two per cent. discount, if cash with order: 30 days net. Monthly settlements required. As to my responsibility, I refer you to Dun's or Bradstreet's Mercantile Agency or to the People's Bank, Hammonton, and Hammonton Trust Company. When sending your first charge order, send me the name of some one with whom you already have a charge account. This saves time.

If C. O. D. Shipments are desired, a partial remittance should accompany the order.

Shipping Instructions: Always state by what method you want goods forwarded, otherwise I will use my best judgment.

Claims must be made within 5 days after receipt of goods. All goods travel to purchaser's risk.

Non-Warrant: I endeavor to send out the best quantity only, true to name, but I cannot guarantee results. If customers do not accept goods on the above conditions, they can be returned to me within 10 days.

Packing: Packing will be charged at cost unless cash with order.

Please Order Early and avoid possible disappointment. All orders are booked subject to previous sales.

Early Orders can be placed for later shipping, providing 25 per cent. of its value is remitted when ordering. We cannot hold stock later than June 1.



STATE OF NEW JERSEY
The Department of Agriculture

ALVA AGEE, Secretary.

Bureau of Statistics and Inspection.

HARRY B. WEISS, Chief

No. 18.

Trenton, N. J. August 1, 1924.

This is to certify that we have this 26th day of August, 1924, in accordance with the provisions of Chapter 268, Laws of 1916, State of New Jersey, inspected or caused to be inspected by a duly appointed Inspector the general nursery stock growing in the Shady Lawn Nurseries of Hugo Kind, proprietor, at Hammonton, in Atlantic County, New Jersey, and have found the same apparently free from San Jose scale and other dangerously destructive plant diseases.

This certificate expires June 1st, 1925, and covers only stock actually in the nurseries when examined.

WM. H. MARTIN,
State Plant Pathologist.

THOMAS J. HEADLEE,
State Entomologist.
Erdman West, Chief Inspector.

SHADY LAWN NURSERIES : Hugo Kind : HAMMONTON, N. J.

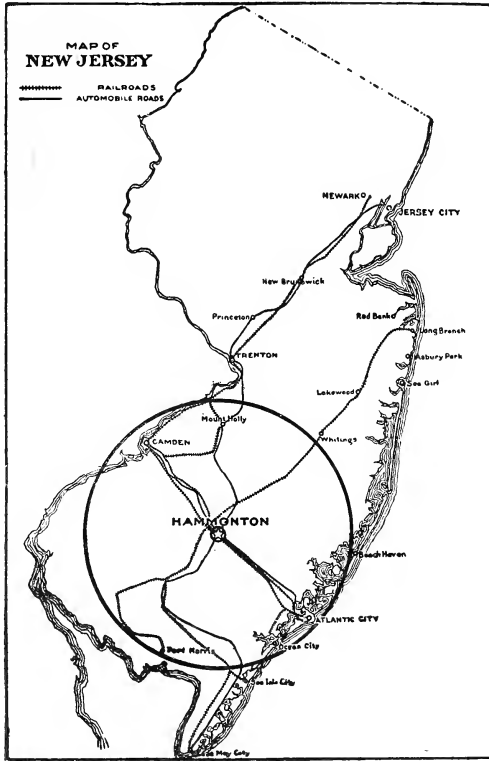

Our foremost thought has been Quality, and Dahlias has been a life-long study with us and is our Specialty.

It has not been our policy to send our list broadcast, but to cater to those who appreciate Quality and Service.

Personal attention to all orders, large or small.

Prompt shipments.

Immediate reply to all correspondence.

Advice cheerfully given.

Hammonton, "The Hub of South Jersey," is located half way between Philadelphia and Atlantic City on both the Pennsylvania Railroad and the Reading Railroad. There are many express trains direct to both points as well as direct service to New York. We extend to you a cordial welcome to a visit any time of the year. Time tables will be sent on request and it will be a pleasure to meet you at the station. Our Nursery is just two and a half miles from the depot.

TO Motorists

The extensive "White Horse Pike," a concrete road in direct line from Philadelphia to Atlantic City will bring you within one-half mile from our place. Ask any traffic officer or resident when reaching Hammonton and they will gladly direct you to our Nursery.

SHADY LAWN NURSERIES : Hugo Kind : HAMMONTON, N. J.

DAHLIAS

All stock here listed in strong divisions.

3 at ten rate, 25 at 100 rate.

CACTUS DAHLIAS

	each	10	100
Ambassador , Yellow buff, shaded apricot. Much in demand -----		15.00	
Attraction , Imagine a beautiful glistening lavender flower six to eight inches in diameter, of cactus type, on a stem of anywhere from three to four feet. The flowers stands erect, never looking downward; full and deep to the center; petals stiff and yet dainty; foliage a beautiful bright green. All stems run out into perfect blooms. No superfluous wood. This is what you have in "Attraction." As to keeping qualities it is unsurpassed. And mind we cut from fifteen to twenty perfect flowers to the plant. From our stock of ten thousand plants not one is diseased, So here is your guarantee -----	4.00		\$32.00
Aviator Garros , sulphur yellow, shading to almost white. -----	2.00		14.00
Betty Austin , yellow at base of petal, blending to rosy carmine and rose yellow at tips -----	5.50		50.00
Candeur , white, long stems, fine for cutting -----	1.50		12.00
Country Girl , deep golden yellow tipped amber -----	2.00		16.00
Coronation , red flower, small, known as the "Pom Pom" Cactus -----	2.00		10.00
Crepuscule , yellow shaded orange.	1.50		8.00
Crystal , silvery pink -----	3.00		25.00
Cycle , red -----	2.00		
Decision , fine large, silvery bronze.	1.50		15.00
Edna Spencer , lavender, long stems, ideal cut flower, prolific, one of the finest dahlias -----	4.00		40.00
Edith Carter , bright yellow, heavily tipped carmine -----	1.25		9.00
Effective , primrose shaded amber ----	1.75		16.00

	each	10	100
Elsie , center buttercup yellow, shading to Tyrian rose at base -----		2.00	12.00
Electric , yellow, striped red -----		1.50	12.00
Etruia golden apricot -----		1.75	12.00
Francis White , white, long stems -----		1.00	8.00
Flora , ivory white -----		1.50	14.00
Floradora , wine red -----		1.50	14.00

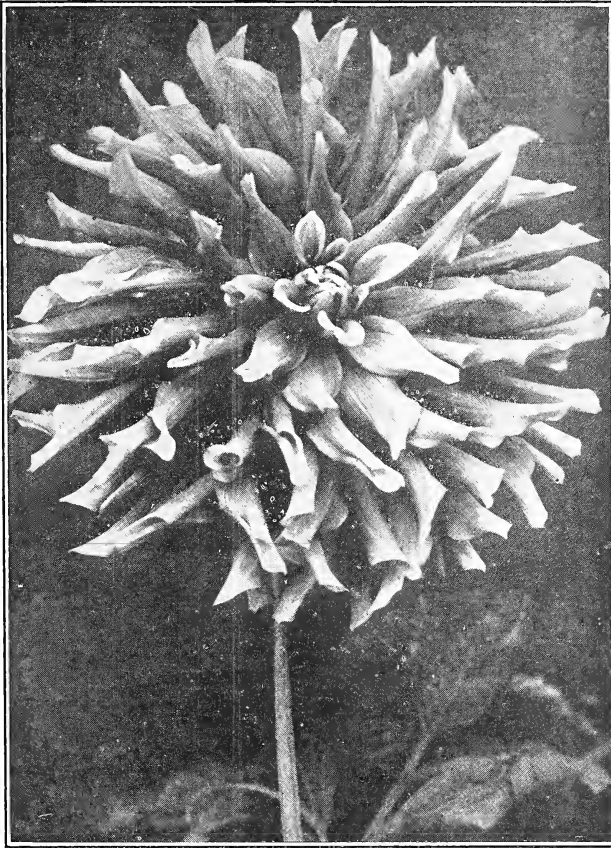

BETTY AUSTIN

F. W. Fellows , orange, fine and large--	3.00	22.00
F. H. Chapman , orange red -----	3.00	
Gay Paree , golden bronze with a faint suffusion of nasturtium red-----	10.00	
Gallard , bright buff, fine -----	3.00	
Gabriel , brick red -----	1.50	14.00

	each	10	100
Genista, golden shaded bronze -----		1.50	12.00
George Walters, salmon with shrimp pink shades -----		5.00	
Golden Gate, rich golden yellow, large		3.00	22.00
Golden West, golden shrimp-----		2.00	16.00
Harzer Kind, lavender pink-----		1.75	12.00
Henry Wirth, cardinal red-----		1.75	16.00
J. H. Jackson, darkest maroon -----		1.50	12.00
Juliet, rosy pink -----		1.50	12.00
Kalif, vivid turkey red, large-----		3.00	22.00
Katherine Donges, fine large cactus--	\$2.50		
Kremhilde, pink, white center -----		1.00	8.00
La Favorita, H. C. brick orange-----		3.00	30.00
Leo XII, sulphury yellow -----		2.50	22.00

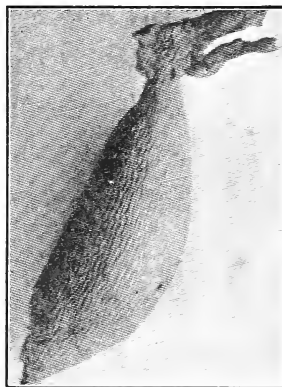
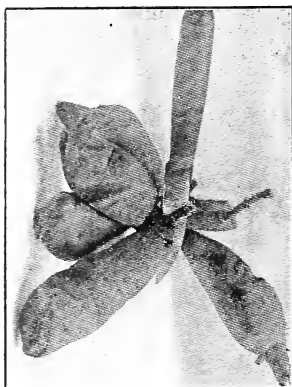

DAHLIA BULBS (Greatly Reduced In Size)

Lawine, white with slight suggestion of lavender -----		1.25	8.00
Leo XII, sulphury yellow -----		2.50	22.00
Libelle, dark purple -----		1.00	6.00
Magpie, velvety red, striped white----		1.75	16.00
Marguerite Bouchon, pink tipped white		2.00	20.00
Marjorie Castleton, soft pink, very fine		1.00	6.00
Marie Doucett, light pink -----		1.75	14.00
Mme. Cayeux, red -----		2.00	14.00
Mrs. Charles Turner, yellow-----		2.00	14.00
Lady Swathling, pink -----		3.00	25.00
Mrs. C. H. Breck, yellow shaded old rose, fine cut flower and much in de- mand -----		1.75	12.00
Mrs. Frank Thomas, a lovely large white flowering cactus, and a good flower -----		16.00	

SHADY LAWN NURSERIES : Hugo Kind : HAMMONTON, N. J.

	each	10	100
Mrs. G. Siet, yellow, shaded apricot---		1.50	12.00
Mrs. Stredwick, pink -----		3.00	
Mrs. J. Emberson, apricot, fine-----		2.50	18.00
Mrs. Leo Niessen, gorgeous autumn shades, yellow at base suffused and tipped a rich bronzy red-----		5.00	40.00
Mt. Shasta, light flesh pink, very large, beautiful cut flower -----		10.00	80.00
Morning Show, golden yellow, tipped bronze -----		1.75	14.00
Mother, white -----	1.50	15.00	
Nibelungenhort, sun flower yellow, tipped with rose -----		3.00	35.00
Papa Cayeaux, red -----		4.00	
Perle de Lyon, pure white, robust---		1.00	6.00
Prince of Yellows, yellow-----		1.75	16.00
Progenitor, magenta pink, white tipped		1.50	12.00
Pierott, deep amber, usually tipped white, large -----		1.50	14.00
Queen of Hearts, white with creamy yellow at base -----		1.50	8.00
Red Cross, yellow, shaded old gold, suffused scarlet, a very striking variety; of strong strength, 6 ft. high of large size, fine form and produced on long stiff stems -----		5.00	45.00
Rene Cayeaux, red, free-----		2.00	18.00
Rheinkoeing, white -----		1.50	14.00
Rube Girl, rose, overlaid yellow-----		2.50	20.00
Sequoia, fawn yellow, free, a cut flower variety -----		1.25	10.00
Springfield, red overlaid salmon -----		2.00	18.00
T. S. Baker, golden yellow -----		1.00	9.00
The Lion, reddish salmon -----		5.00	30.00
Thais, white, shaded lilac -----		1.50	12.00
Thomas Oberlin, intense scarlet ----		2.00	16.00
Sweet Briar, pink. Fine -----		3.00	25.00
Sady Swathling, pink -----		3.00	
St. Elias, white -----		2.00	18.00
Scarlet Century, scarlet -----		1.50	12.00
Snowdrift, white -----		3.00	25.00
Success, yellow -----		2.00	18.00

	each	10	100
Valiant, crimson -----		3.00	25.00
Wacht am Rhein. Hydrangea pink, tinting to white at center, good, straight stems and fine for cutting	1.50		14.00
Washington City, Large white flower	3.00		25.00
Wodan, salmon -----	2.50		20.00
Wolfgang von Goethe, apricot, shaded cardinal -----	3.50		30.00
W. B. Childs, dark maroon -----	3.50		30.00
Yellow King, golden yellow, very large	1.50		12.00



MRS. FRANK THOMAS

DECORATIVE DALIAS

	10	100
Alaska, white, large flower_____	3.00	25.00
Albert Manda, beautiful shades of lemon, white and pink_____	3.00	
Aurora, amost wonderful new dahlia, buff,shaded old rose, this is not the dahlia under this name as a show dahlia _____	4.00	35.00
Ayesha, light yellow, long stems____	2.00	18.00
Azalea, large yellow shaded salmon____	3.00	25.00
Bessie Boston, cardinal red, finely cut petals a beauty _____	2.00	18.00
Billionaire, orange _____	10.00	
Black Diamond, dark maroon _____	3.00	25.00
Bloemhoven, lilac blue_____	3.50	32.00
Bonnie Brae, cream, shaded blush pink	4.00	35.00
Break O'Day, yellow, large flower, ro- bust _____	1.50	12.00
Cardinal, fine red _____	7.00	60.00
Catherine Duer, bright red _____	1.50	12.00
Catherine Wilcox, white tipped red ___	3.00	28.00
Carmen Sylvia, fine bright, silvery pink	3.00	25.00
Crimson Saint, crimson red _____	1.75	15.00
Darlene, pink _____	3.00	28.00
Delice, rose pink _____	1.50	14.00
Delighted, white, very large _____	2.00	18.00
Dream, beautiful pink, a fine cut flower	3.00	22.00
Dreer's White, white, quilted petals, large _____	1.50	12.00
Dr. Tevis, salmon rose _____	3.50	30.00
Dr. Tyrell, golden bronze _____	2.00	18.00
Earl Williams, red, striped white ____	10.00	90.00
Frank Walker, early pink _____	1.00	9.00
Frank L. Bassett, lavender, purple free	1.00	8.00
F. J. Smith _____	3.00	28.00
General Pershing, creamy white, vigor- ous flower _____	3.00	25.00
Glory of Argonne, delicate violet, rose, shading to white at center _____	4.00	35.00
Henry Maier, yellow suffused amber, large _____	1.50	12.00
Hocksai, red and yellow, a beauty ____	3.00	20.00
Hortulanus Fiet, rich salmon pink_____	5.00	45.00
Hortulanus Witte, white, free and fine	1.50	20.00
Hallibard, clear yellow, suffused scarlet	8.00	
Helen Durnbaugh, shell pink _____	3.00	28.00
Insulinde, rich, golden bronze, a beauty	8.00	70.00
Irene Satis, yellow, shading bronze __	6.00	50.00
Jack Rose, jack rose red _____	1.00	6.00

	each	10	100
Jane Selby, pink -----	4.00	2.50	22.00
J. C. Morain, large and fine -----		2.50	22.00
Jersey Beauty, pink -----	7.00		
Jean Kerr, fine white -----		3.00	28.00
Judge Marean, a striking shade of old rose -----	3.00		
J. L. Childs, yellow, overlaid red ----		3.00	30.00
King of Autumn, combination of sal- mon, tan and old gold -----		3.00	30.00

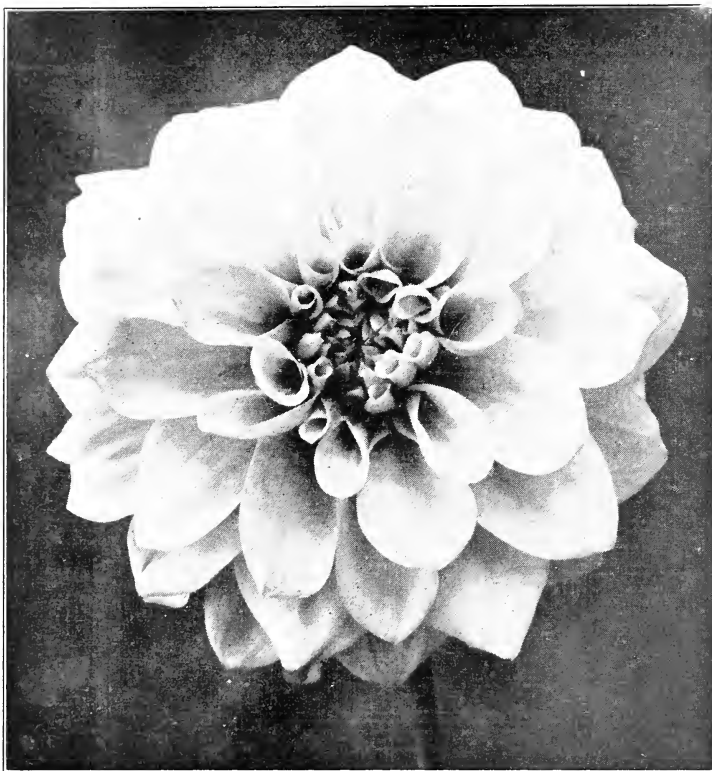

L. KRAMER PEACOCK

King Albert, purple, large -----	2.50	22.00
Kissimmee, yellow, shading to flesh, tipped orchid -----	10.00	
Latonia, yellow, overlaid old rose----	3.50	
Leo Niessen, large red -----	10.00	
Le Grande Manitou, lilac, penciled crimson -----	1.50	12.00
Lily Grand, large white -----	3.50	35.00

	each	10	100
Liberty Bell, yellow and old rose -----		2.00	18.00
Leo XIII, large yellow -----		2.50	22.00
Liberty Bond, buff salmon -----		3.00	28.00
L. Kramer Peacock, white free -----		2.00	16.00
Lyndhurst, dazzling vermilion -----		1.00	8.00
Maid of Kent, maroon, spotted white -----		1.50	12.00
Mary Steffenson, citron yellow, chang- ing towards ends to rosaline pink --		2.00	18.00
Manitou, lavender -----		1.50	12.00
Marapasa, buff -----	3.50		
Madonna, blush white -----		2.00	18.00
Masterpiece, tango -----		2.00	18.00



MARY STEFFENSON

Millionaire, light lavender -----	6.00	50.00
Mme. Butterfly, violet rose, shading darker at base, petals recurving, showing magenta reflex, large and fine -----	4.00	35.00
Mina Burgle, dark scarlet -----	1.25	10.00
Mignon, lavender pink, fine and free -----	1.50	12.00
Melody, canary yellow, tinting to a creamy white -----	1.50	12.00
Manzanita, terra cotta -----	1.00	8.00
Mme. Eschenauer, sulphur white, suf- fused pale lilac -----	1.75	16.00
Mme. Oppenheim, lavender -----	2.00	18.00

“Kinds Dahlias. A Safe Investment.”

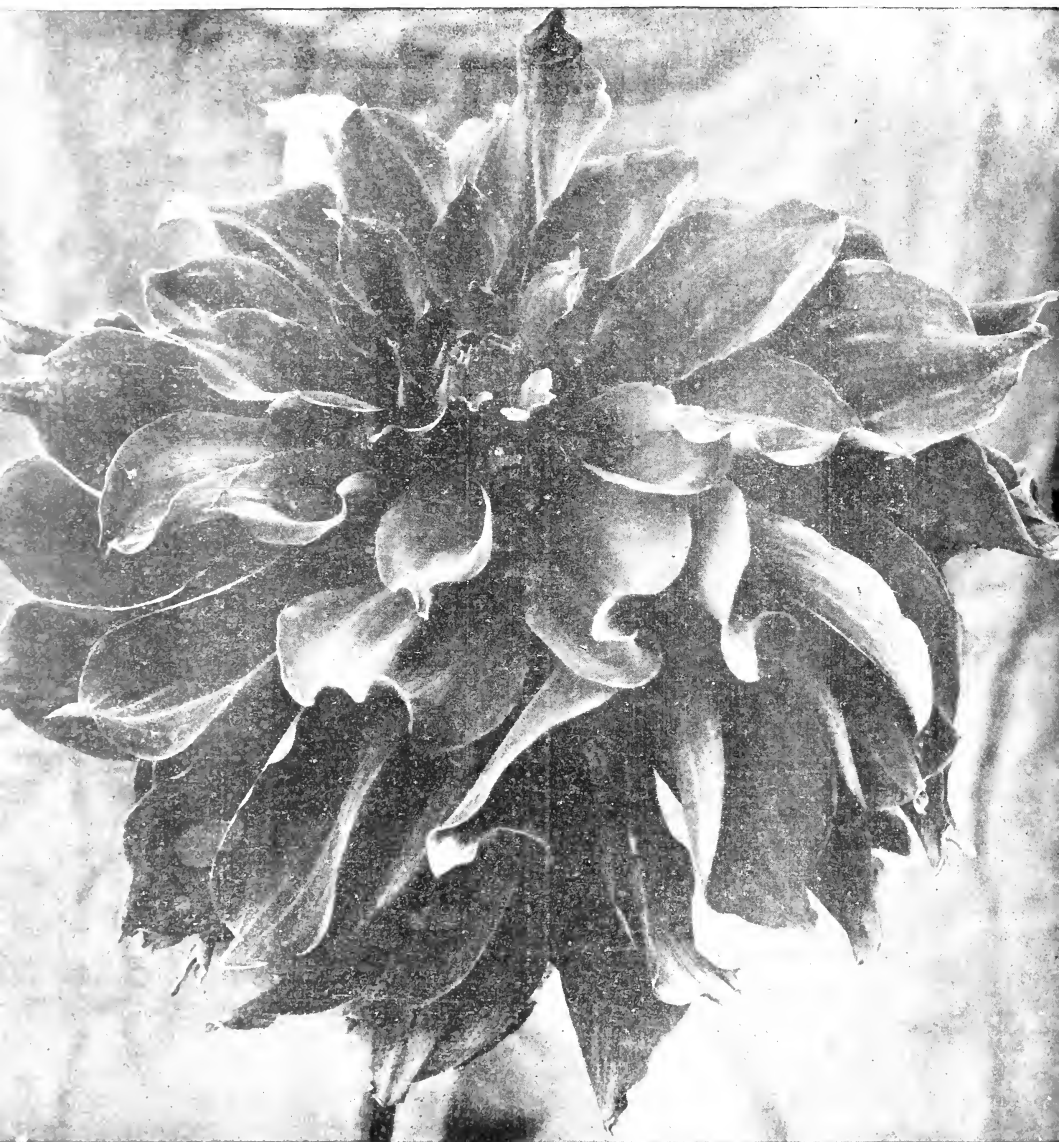

MRS. HUGO KIND

	each	10	100
Monterey, mauve pink		2.00	18.00
Mrs. F. W. Schieff, salmon pink, beau- tiful		5.00	
Mrs. Louise Finger		3.50	30.00
Mrs. Carl Salback, fine pink		4.00	40.00
Mrs. G. W. Elkins, bronze yellow		9.00	80.00
Mrs. I De V. Warner, fine pink		10.00	80.00
Mrs. W. E. Estes, white		8.00	60.00
Mrs. Helen Hollis, brilliant red, fine...		1.00	9.00
Mrs. Hugo Kind, large red		10.00	80.00
Mrs. J. G. Cassett, bright cerise pink		1.00	10.00
Mrs. Roosevelt, beautiful shell pink...		3.00	20.00
Mrs. Theodore Roosevelt, the best of yellow dahlias, very large petals reflect to stems, a gorgeous flower	6.00		
Mrs. Hartong, buff yellow		1.00	8.00
Mrs. J. Harrison Dick, yellow.....		2.00	14.00
Mrs. Thomas Burch, (not the Mrs. Thos. Bush) decorative, similar to King of Autumn in form, buff, shad- ed		2.00	18.00
Nialide, yellow at base changing to dark red towards ends		3.00	30.00
Oregon Beauty, Oriental red.....		1.00	8.00
Orange King, orange yellow		1.00	8.00
Porthos, purple shading a lavender. A fine florist variety		2.00	20.00
Patrick O'Mara, buff.....		3.50	34.00
Professor Mansfield, yellow, red and white		1.00	6.00
Paul Michael, old gold	4.00		
Pink Perfection, pink		3.00	28.00
Purity, large white flowers		3.00	25.00
Pride of California, huge red		3.00	20.00
Pink Jack Rose, lavender pink.....		1.50	8.00
Quaker City, large yellow flower		4.00	35.00
Queen Mary, cerise pink, long stem...		1.00	8.00

WHY THEY WERE SUCCESSFUL

Because they were cheerful when it was difficult to be cheerful, and patient when it was difficult to be patient: and they pushed on when they wanted to stand still, and kept silent when they wanted to talk, and be agreeable when they wanted to be disagreeable. That was all.

“Kinds Dahlias. A Safe Investment.”

	each	10	100
Rodman Wanamaker—Decorative			
The world's best Dahlia and if not the largest in the world, is at least the largest stiff stem profuse blooming dahlia; blooms were ten to eleven inches in diameter without disbud ding. Color is entirely distinct; the buds are a light lemon yellow. As each petal expands the color changes chameleon like, to golden salmon with a salmon pink bronze suffusion; reflex a beautiful spiral pink. A wonderful vigorous grower, with luxuriant bright, glossy green foliage. The flowers are most beautifully formed with long, irregular twisted and whorted petals, and produced freely on very long stiff stems entirely distinct -----			
	8.00		
Rosa Nell, deep rose -----		6.00	
Susan G. Tevis, lilac blue -----	2.00		
S. S. Pennock, deep purple -----		3.00	
Shuddow's Lavender, lavender -----	3.50		
Souv. de Gus Douzon, scarlet red -----	1.50	12.00	
Sylvia, deep pink -----	1.00	6.00	
Sulphurea, sulphur yellow -----	2.00	16.00	
Tillamook, lavender, white quilted petals -----	1.00	6.00	
Thomson, brilliant scarlet, robust -----	2.25	8.00	
Thomas, Olieslagu, yellow -----	2.00		
Tricolor, red, yellow and white, free --	3.00	25.00	
U. S. A. very large, red orange -----	9.00	65.00	
Venius, white and lavender, large -----	15.00	125.00	
Washington City, large white -----	4.00	35.00	
Wizaard of Oz -----	4.00		
World's Wonder, yellow salmon -----	2.00	18.00	
William Agnew, red -----	5.00	14.00	
Yellow Duke, primrose yellow -----	1.00	6.00	
Yellow Collose, bright yellow -----	1.00	25.00	
Zulu, small, dark maroon -----	1.00	8.00	
Zeus, large, red -----	10.00	80.00	

The Prosperity of our customers is very much our concern. If there is no margin of profit in growing flowers or bulbs or fruit, we suffer, as well as the grower. It is therefore to our interest that we furnish you the best possible stock at the lowest possible cost.

PEONY DAHLIAS

	each	10	100
Andrew Carnegie, salmon, pink -----		1.50	12.00
A. C. Ide, dark garnet, -----		1.25	10.00
Big Chief, red -----		1.50	10.00
Berche von Heemstead, yellow, suf- fused bronze -----		1.00	9.00
Cleopatra, red and yellow -----		1.50	12.00
Chaline, white, suffused pink -----		3.00	
Chatenay, pink, -----		2.50	20.00
Count Zeppelin, marve pink ----		3.00	
Diana, dark red, large -----		2.00	18.00
Glory of Baarn, lavender -----		2.00	14.00
Great Britain, lilac -----		3.00	25.00
Glory of Nikerk, deep claret purple ----		2.75	25.00
Hortulanus Budde, dazzling red ----		2.00	18.00
John Wanamaker, lavender pink -----		1.50	12.00



JOHN WANAMAKER

Laura Barnes, vivid orange red, large	3.00	25.00
Mme. Bysten, lavender, free -----	2.00	14.00
Mary Jane, a fine flesh pink -----	3.00	
Mrs. Charles Seybold, red tipped white	1.25	8.00
Mrs. J. Gordon, yellow large flower --	2.00	14.00
Mondschiebte, yellow -----	3.00	25.00

	10	100
Mrs. Warnaar, white overlaid blueish pink -----	1.75	16.00
Nokomis, yellow, heavily striped red, a showy and fine flower -----	1.50	12.00
Princess Juliana, white free center --	1.00	8.00
President Lincoln, purple, yellow ----	2.00	12.00
Queen Emma, hollyhock pink -----	1.75	15.00
Queen Elizabeth, beautiful rosy mauve	1.50	12.00
Queen Wilhelmina, white, free -----	1.75	15.00
Radin Kartina, old rose, center gold--	2.00	18.00
Ramona, fine bronze red, long stem--	2.00	14.00
Souv de Liezt, dark red -----	1.50	12.00
Zeppelin, lavender pink -----	1.50	12.00
William Kerr, red and yellow-----	2.00	16.00

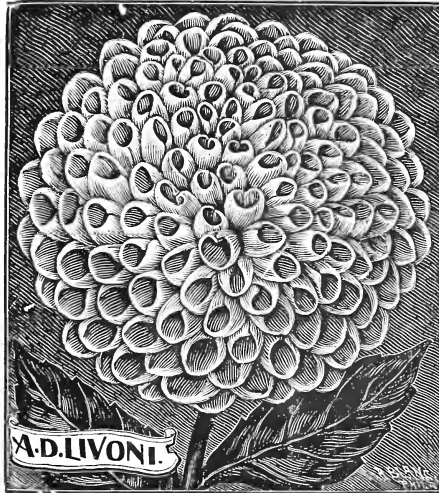

A. D. LIVONI

SHOW DAHLIAS

A. D. Livoni, shell pink, free, early ----	1.00	7.00
Aurora, yellow, shaded bronze-----	1.25	12.00
Carlos, magenta -----	1.25	12.00
Charles Lanier, buff yellow -----	1.75	15.00
Crimson Globle, crimson -----	1.25	8.00
Cuban Giant, garnet -----	1.00	6.00
Clara Seaton, buff -----	10.00	
Dorothy Peacock, pink -----	1.75	16.00
Dreer's Yellow, golden yellow, fine ----	3.50	35.00
E. P. Jewel, garnet -----	1.00	8.00
Elsie Burgess, lavender -----	1.50	10 .00

	10	100
Emily May, yellow, blotched red -----	1.00	10.00
Gold Medal (King's gold medal)		
Long Island Sunrose, Gold		
Medal de Lux) bronze yellow -----	3.00	25.00
Grand Duke Alexis, white quilled shaded lavender -----	1.75	16.00
John Thorpe, lavender pink -----	1.50	12.00
Lemon Beauty, lemon yellow -----	1.00	10.00
Lucy Fawcett, sulphur yellow, suf- fused, very fine -----	2.00	18.00



SHOW DAHLIAS

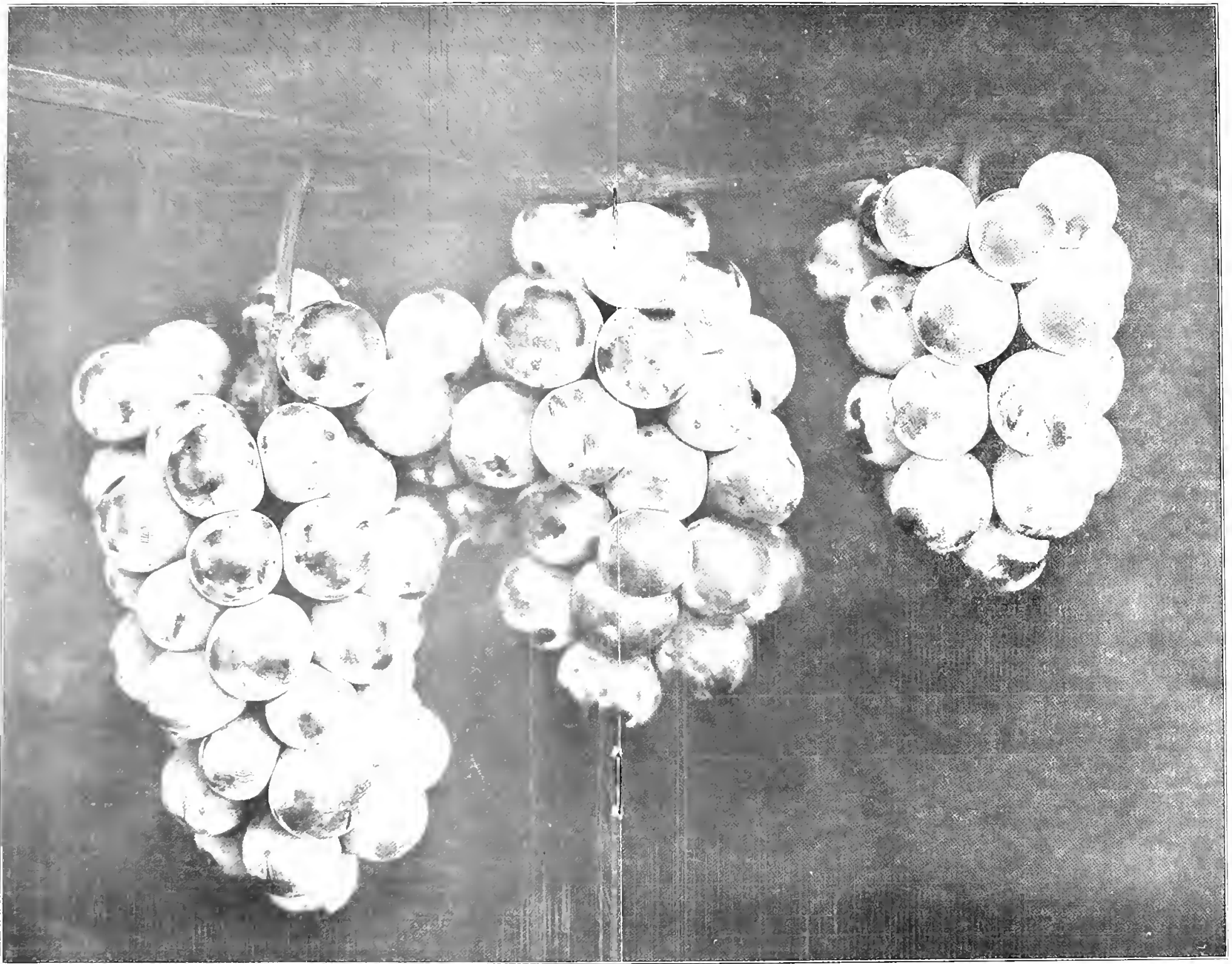

Our New Grape "Champagne" Bring California to your door! A grape as good and some say better than the famous Muscatel of California. Large luscious fruit of a flavor all its own. One of those "the more you eat the more you want" kind. A home grape--not a shipper. That circle you see in the center picture depicts a five cent piece. Some size to to that fruit! Isn't that bunch on the left a beauty? Well you can beat that all hollow with a little care. And the plants are laden down with these beautiful coppery red clusters. This is another one of those famous Hammonton introductions as that world-renowned St. Regis raspberry.

	10	100
Maude Adams, white and lilac, suffused, very fine -----	1.50	10.00
Progressive, lavender pink -----	1.50	12.00
Princess Louise Victoria, yellow -----	1.25	10.00
Queen Victoria, yellow -----	1.25	10.00
Red Grand Duke, cardinal red -----	1.00	6.00
Red Hussar, red -----	1.00	6.00
Rose, rose pink, long stems -----	1.00	6.00
Stradella, pure magenta -----	1.00	9.00
Snowdon, white -----	3.00	28.00
Vivian, old rose and white, very good -----	1.00	6.00
White Swan, white, free -----	1.00	5.00
W. W. Rawson, white quilled petals suffused lilac -----	1.50	14.00

SINGLES AND CENTURIES

Apple Blossom, pretty single, apple blossom shades -----	1.25	8.00
Autumn Century, old rose and yellow -----	1.75	
Cream Century, creamy white -----	1.00	6.00
Fringed 20th Century pink, shading to white, fringed petals -----	1.00	10.00
Geisha Century, red and yellow -----	1.00	6.00
Golden Century, golden and yellow -----	1.00	6.00
Gladys Century, pink -----	1.50	10.00
Lemon Century, lemon yellow -----	1.25	8.00
Nymphaea Century, white, yellow toward center -----	.50	4.00
Praxitills, maroon, tipped white -----	1.00	6.00
Rantendelien, red, tipped white -----	1.00	6.00
Scarlet Century, scarlet -----	1.50	12.00
20th Century, pink, shading white -----	1.00	8.00
White Century, white -----	1.00	8.00

COLLARETTES

Albert Maumerne, velvety crimson, purple, with white tips -----	1.00	6.00
Diadem, red -----	1.75	10.00
Fayette, bright scarlet with light yellow collar -----	1.00	6.00
Elgrave, rich maroon, heavily tipped white -----	1.75	10.00
Traymore, red, yellow collar -----	1.00	6.00
Maurice Rivorie, rich crimson maroon -----	1.00	5.00
Mons L. Ferard, carmine, white and purple collar -----	1.00	10.00
Marlby, yellow and old rose -----	1.00	6.00

POM-POM DAHLIAS

	10	100
Alewine, delicate pink, tinted lilac ----	.80	7.50
Amber Queen, amber -----	.80	7.50
Arbutus, pink, fine -----	.80	7.50
Ariel, orange buff -----	.80	7.50
Catherine, bright yellow -----	.80	7.50
Darkness, light maroon -----	.80	7.50
Kleine Domittea, bright amber -----	.80	7.50
Madeline, red and white -----	.80	7.50
Snow Clad, white -----	.80	7.50
Spy, red -----	.80	7.50
Rothaut, fine red (new) -----	.80	7.50
Roselia, yellow and old rose -----	.80	7.50
Vivid, vivid red -----	.80	7.50

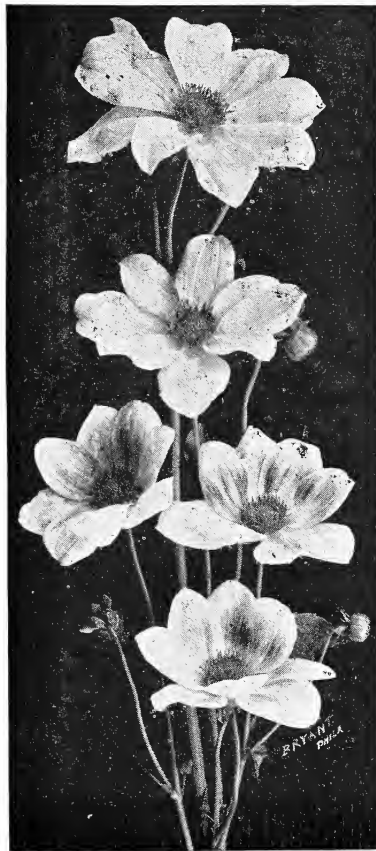

SINGLE DAHLIAS

DOUBLE DAHLIAS

Under Color

Our Selection as to Varieties

	10	100
Lavender -----	1.00	6.00
Pink -----	1.00	6.00
Red -----	1.00	6.00
White -----	1.00	8.00
Yellow -----	1.00	6.00
Assorted -----	1.00	5.00

We have several thousand clumps in red, pink, white and yellow, at \$9.00 per 100, or \$65.00 per 1000.

DAHLIAS

“Rainbow Mixture,” Peony varieties only. A wonderful combination of color. Every conceivable color is here represented, all of a medium even growth. Free flowering, per 100 \$7.00; per 1000 \$60.00.

GLADIOLUS

	1½ and up 100	1¼ and up 100	1½ and up 1000
Alice Tiplady, a grand large vigorous saffron colored primulinus, extra fine, strong grower, exceptional cut flowers -----	\$5.50	\$4.50	\$42.00
Altair (Kundred) very early, the profit kind, pure apricot self color, very tall; created much favorable comment at Kalamazoo A. G. S. exhibition -----	4.50	4.00	
America. One of the best gladiolus in existence. The color is a beautiful flesh pink, tinged with lavender. The flowers are of the largest size, the petals are round, thick and strong, and will last a long time after being cut -----	2.50	2.00	18.00
Arizona. Light rose pink, dark crimson, blotch, grows erect, flowers correctly placed, early, good forcer, a favorite cut flower variety. -----	3.00	2.50	22.00

	1½ and up 100	1¼ and up 100	1½ and up 1000
Best Violet. A true good violet color	9.00	8.00	
Cappella. Orange red, free and early	5.00	4.00	
Chateau Thierry. Brilliant scarlet, white markings in throat -----	6.00	4.50	
Charlemagne. A French introduction with very large, open flowers on mas- sive spikes; color described by intro- ducers as sunrise red, flaked darker, and marked with large creamy white blotches densely dotted with purple carmine -----	15.00	12.00	
Early Sunrise. Brilliant red, very early	6.00	5.00	
E. J. Shylor. Considered the best pink for cut flower use. Write for prices.			
Elora. Yellow flower, tipped bronze, early -----	6.00	5.00	
Evelyn Kirtland. Flowers of strong substance: color a beautiful shade of rosy pink, darker at the edge, fading shell pink at center, with scarlet blotches on lower petals -----	5.00	4.50	
Flora. Beautiful golden yellow, large flowers. A very strong grower. We consider this wonderful variety much superior to Schwaben -----	6.00	5.00	45.00
Glory of Kennemerland. The only true rose colored Gladioli. Deep rose pink. Lower petals exhibit a pome- granite purple blotch on a creamy- yellow ground. An unusual and pleas- ing color combination, very strong spike. Immense flowers 4-5 inches. Produces heavy foliage. Glory of Kennemerland is unsurpassed for forcing, and is also a leader as a cut flower -----	3.00	2.50	28.00
Gretchen Zang. Vinceans pink shading lighter, scarlet red blotch on old rose ground. Spike strong, many flowers open. Fine cut flower variety -----	2.50	2.00	
Halley. Light geranium pink, in throat. Lower petals blotched bright rose. Strong spike. Flowers well arranged. An unusual color -----	2.00	1.50	

SHADY LAWN NURSERIES : Hugo Kind : HAMMONTON, N. J.

	1½ and up 100	1¼ and up 100	1½ and up 1000
Herada. Magenta shading pink in throat. Lower petals blotched bright rose. Strong spike. Flowers well arranged. An unusual color-----	3.50	3.00	28.00
Jane Dieulefoy. White with pink markings -----	6.00		
La Marechal Foch. Very pale pink, self color, except for small old rose stripe on lower petals. Good spike. Large flowers. An excellent grower and heavy propagator. -----	3.00	3.50	28.00
Lily Lehman. Ivory white, lily shaped flower -----	4.00	3.50	
Louise. The showiest of all Glads. wherever shown, meets with favor; distinct in form, clear, pure lavender; a blotch of velvet red towards center, resembles the orchids, by leading florists; free grower, this is one variety that differs from all others; big flowers; free grower, this variety is in a class by itself-----	10.00	8.50	
L.'Unique. Early yellow with shadings of bronze -----	6.50	5.00	
Maiden's Blush. (Prim.) Delicate salmon pink, slightly flushed light rose, tall growing, very early. The best for forcing -----	6.00	5.00	45.00
Mary Fennel. One of the patricians of the garden; beautiful light lavender flowers, on a tall slender spike; lower petals, primrose yellow with penciling of lavender; perfectly exquisite and distinct, especially recommended	5.00	4.00	35.00
Mrs. Francis King. Could we grow but a few varieties, Mrs. Francis King would be one of them; a beautiful "Bernard shade" of flame pink flowers of giant size on a spike growing four feet high, with from eighteen to twenty flowers, six to eight open at a time. A magnificent variety -----	3.50	3.00	30.00

	1½ and up 100	1¼ and up 100	1½ and up 1000
Mona Lisa. This is almost a pure self colored, soft pale rose-pink or blush white. Makes a tall spike carrying a load of flowers. A very dainty variety especially well adapted to florists use. -----	10.00	9.00	
Mrs. Frank Pendleton. The sensational beauty winner of awards and prizes everywhere; the petals show beautiful bright rose pink of a pure white background, contrasting in a most striking way, with deep rich velvety blood red blotches on the lower petals, as showy as an orchid; the most perfect and delicate coloring -----	4.00	3.00	28.00
Nora. Magenta. -----	6.00	5.00	
1910. Rose, a fine rose colored variety. A western favorite -----	4.00	4.50	30.00
Peace. A late white .Pure white with tyrian rose blotch on lower petals. Very tall straight spike carrying 18 to 20 well arranged blooms. Very popular with the trade. -----	3.00	2.50	25.00
Pride of Lancaster. Another ruffled beauty orange salmon, lower petals blotched deep orange red, fiery orange throat, spike 20 to 25 -----	12.00	10.00	
Prince of Wales. Strawberry pink, shading to a very pale pink throat, faint scarlet blotches on lower petals strong spikes. Flowers large and well arranged. In a class by itself, very early -----	7.00	6.00	
Primulinus Hybrids. A new race of remarkable dainty and beautiful gladioli. Perhaps orange and gold colors predominate, but they combine every shade in the rainbow. Usually the flowers are hooded, somewhat smaller than the ordinary Gladioli, and the stems are gracefully curved. Very early -----	1.50	1.00	

SHADY LAWN NURSERIES : Hugo Kind : HAMMONTON, N. J.

	1½ and up 100	1¼ and up 100	1½ and up 1000
Principine. A seedling of "Princeps" which it greatly resembles in color. Flowers somewhat smaller, spikes longer and more flowers open at one time -----	4.00	3.50	
Red Canna. Deep scarlet red. Base of lower petals streaked white. Tall, strong spikes. Many flowers open--	10.00	8.00	
Rev. Ewbank. Clear porcelain blue. Burgundy stripe on creamy white ground on lower petals. Slender graceful spike, will open flowers of fine substance and arrangement. Without exception the best blue on the market -----	14.00		
Roanoke. Vigorous and large, rich yellow -----	2.00	1.50	14.00
Rose Pearl. (new) A beautiful pink sport of Halley, superior to Wilbrink	4.00	3.50	32.00
Scarlano. A warm orange red, large ruffled. A beautiful shade of red and one of the best in this color----	12.00	10.00	
Sentinel. A tall and strong rose-pink, flaked darker on the edge and blending to a white throat. Very late----	5.00	4.00	38.00
War. This is undoubtedly one of the largest flowered sorts; deep red, shaded crimson and showing 4 to 6 blooms at a time -----		3.50	
Willie Wigman. Tinted white, with large scarlet blotch. Very showy--	4.00	3.50	32.00
Yellow Hammer. Pure yellow lightly marked with red in the throat. A beautiful variety for cutting -----	4.00	3.00	
Mixed. A fine assortment containing such as Glory of Holland, Augusta, King America, etc. -----	1.50	1.00	22.00
Herada Mixture. Contains 1000 of American or King. These are considered a good buy for the florist that uses glads for cut flowers only. Note the specially low price-----	2.50	2.00	22.00

SHADY LAWN NURSERIES : Hugo Kind : HAMMONTON, N. J.

CANNAS

Chas. Henderson,

Large, red flowering variety. \$3.00 per 100, \$25.00 per 1000.

Kate Gray

Very prolific of yellow flowers. \$3.00 per 100, \$25.00 per 1000.

King Humbert

A king among cannas, because of its majestic growth; color, coppery scarlet, bronze foliage; 4½ feet. \$4.00 per 100, \$35.00 per 1000.

Yellow King Humbert.

A sport from King Humbert; flowers golden yellow, dotted red; green foliage some times mixed with red; 4½ feet. \$4.00 per 100, \$35.00 per 1000.

Firebird

One of the best flowered, green leaved cannas. Color a brilliant scarlet, without any spots; 4½ feet. \$4.00 per 100, \$35.00 per 1000.

Richard Wallace

Gigantic clusters of light yellow flowers; green foliage; 4½ feet. \$3.00 per 100, \$25.00 per 1000.

“Kinds Dahlias.

A Safe Investment.”



GLADIOLUS

SMALL FRUITS

GOOSEBERRY

	10	100
Houghton, 2 yrs. -----	\$2.00	\$12.00
Downing, 2 yrs. -----	2.25	18.00

CURRANTS

	10	100
Black Currants, 2 yrs. -----	\$3.00	
Golden Currants, 2 yrs. -----	3.00	
Red Jacket, 2 yrs. -----	2.00	10.00
Wilder, 1 yr. -----	2.00	12.00

BLACKBERRIES

	100	1000
Black King -----	\$3.50	\$30.00
Black Diamond -----	3.50	25.00
Bushel Blackberry (see description) -----	3.50	25.00

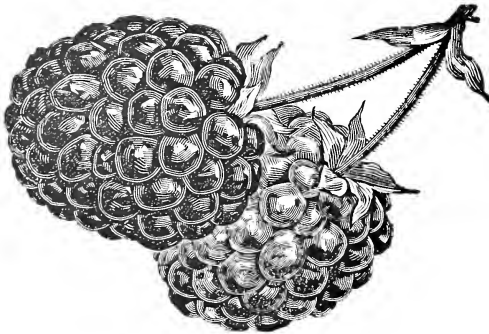

BLACKBERRIES

Blower -----	3.00	25.00
Iceberg -----	3.50	30.00
Mersereau -----	3.00	25.00

Bushel Blackberry. Perfectly hardy. A delicious large berry of finest flavor. Though the record of one bushel per plant may seem abnormal, we have known of a full acre the past season to have produced these results. In growth it is like the Black Diamond, must be trained on poles or trellis.

DEWBERRY

	100	1000
Lucretia Dewberry -----	\$2.00	\$10.00

RASPBERRY

		100	1000
Cuthbert	-----	\$3.00	\$20.00
Cumberland	-----	3.00	20.00
St. Regis or Ranere	-----	1.50	10.00
Lots 5,000	-----	\$10.00	per 1000
Lots 10,000	-----	9.00	per 1000
Lots 50,000	-----	8.00	per 1000
King	-----	2.00	16.00
Welsh	-----	2.00	16.00
La France, transplants	-----		18.00



ST. REGIS OR RANERE RASPBERRY

OUR POLICY

We do not sell to Jobbers or Department stores.

It is our aim that we supply those that grow direct for the purpose of growing plants or flowers to sell, or dealers that supply the trade.

GRAPES, 2 yr. Select

	10	100
Agawam -----	\$1.50	\$15.00
Caco -----	4.00	40.00
Campbell's Early -----	1.50	12.00
Catawba -----	1.50	10.00
Concord -----	1.50	9.00
✓ Champagne (see description) -----	3.50	30.00
Diamond -----	1.50	12.00
Moore's Early -----	1.50	12.00
Niagara -----	1.50	14.00

Champagne Grapes. A sterling variety of greatest merit. Color a coppery red. Berries very large. Immense producer. This season in which other varieties did not fruit, this variety stood out bearing an immense crop Very strong grower, fifteen to twenty feet or more a season being common. Has never been known to winter kill. Named after the wonderful foreign production Champagne, the product being so identical. Our stock is limited. Order early. See center page.

RHUBARB

	100	1000
Strong Plants -----	\$7.00	\$50.00

HARDY SHRUBS, PERENNIALS, EVERGREENS, ETC

Althea or Hibiscus	10	100
Red, 3 yr. Double -----	\$3.50	\$30.00
White, 3 yr. Double -----	3.50	30.00
Aster		
Tartarica -----	6.00	
Azalea		
Hinodogiri, 6-8 in. -----	6.00	
Boxwood		
Sempervirans, 6-8 in. busy -----	35.00	
Suffruticosa, 3-6 in. -----		
Suffruticosa, rooted cuttings -----	.60	
Clematis		
Paniculata, 2 in. pots -----	1.50	12.00
Jackmani -----	3.00	25.00
Coreopsis		
Lanceolata, 1 yr. -----		3.00
Lanceolata, 2 yr. -----		5.00

SHADY LAWN NURSERIES : Hugo Kind : HAMMONTON, N. J.

Daisies	10	100
Alaska -----		3.00
Hartje & Elder (new) -----		10.00
Eupatorium		
Coelestinum -----	1.00	8.00
Gypsophila		
Paniculata, 1 yr. -----	1.00	7.00
Paniculata, 4 yr. -----	1.50	12.00
Gaillardia		
Grandiflora, 2 yr. -----	1.50	12.00
Hemerocallis		
Lemon Lily -----	1.25	9.00
Orange, single -----	1.00	8.00
Orange, double -----	1.25	9.00
Chrysanthemums, Hardy		
Pink Dowdy, fine pink -----	2.00	14.00
Skibo, yellow bronze -----	1.50	12.00
Victor, red -----	1.00	8.00
White -----	1.50	12.00
Sunshine, yellow -----	1.50	12.00
Funkia		
Variegata Picta -----	1.00	8.00
Undulata -----	2.00	15.00
Hibiscus, or Marshmallow		
Pink -----	1.00	8.00
Assorted Colors -----	1.00	8.00
Hyacinthus Candicans		
A summer blooming bulb. Long spikes of white lily like flowers. A fine combination for Gladiolus. Little known and bound to become a cut flower. Large bulbs, flowering size -----		
	1.25	1.00
Hydrangea		
Hills of Snow, transplanted -----	2.00	15.00
Paniculata, bushy -----	3.00	
Tree shaped of the above, fine specimen, \$1.50 each -----		15.00
Lily of the Valley		
Pips, ----- \$12.00 per 1000		12.00
Clumps -----	1.00	12.00
Sedum		
Specabilis -----	1.00	8.00
Spirea		
Anthony Waterer, 18 to 24 in. -----	3.00	
Van Houtte 18 to 24 in -----	2.00	18.00
Primifolia, 18 to 24 in. extra fine -----	2.00	18.00
Flora Plena -----	2.00	18.00
Thunbergii, 2 to 3 ft. -----	2.00	18.00

Wiegela	10	100
Eva Rathke, 12 to 18 in. -----	3.50	
Candida, 2 to 3 ft. -----	3.50	
Rosea, 12 to 15 in. -----	3.50	

Yucca		
Filamentosa, small -----	1.00	8.00
Variegata, large -----	1.50	12.00

EVERGREENS

Arbor Vitae Pyramidalis, 18 to 24 in.	16.00	
Juniperous Stricta, 2 in. pots -----	2.50	20.00
Juniperous Stricta, 15 to 18 in.	20.00	
Juniperous Stricta, 18 to 24 in.	28.00	
Juniper Irish, 2 in. pots -----	1.50	8.00
Juniper Pfitzeriana, 2 in. pots -----	2.00	20.00
Biota Aurea Nana, 2 in. pots -----	2.75	22.00
Hemlock, 18 to 24 in. -----	20.00	
Thuja — Pyramid, 2 in. pots -----	1.50	12.00

Iris (German or Liberty)

Blue -----	6.00
Yellow -----	6.00
Assorted -----	4.00

NAMED SORTS

Aurea, yellow -----	10.00
Atropurpurea, purple -----	3.50
Cherion -----	5.00
Florentina Alba, white -----	5.00
Black Prince, black -----	10.00
Kochu, sweet scented -----	4.00
Mme. Chereau -----	5.00
Queen of May, pink -----	7.00
Sherwin, bright yellow -----	7.00
Frantlieb, delicate pink -----	10.00

IRIS (Siberian)

Blue, strong clumps -----	8.00
White -----	9.00

IRIS (Japanese)

20 beautiful varieties, our selection, flowering clumps, \$12.00 per 100.

Privet

California, 2 yr. -----	2.00	18.00
Mammoth plants, 6 to 8 ft. -----	35.00	

Berberis

Thunbergie, 2 yr. -----	4.50	42.50
-------------------------	------	-------

Tritoma	10	100
Pfizerie, strong plants, selected	2.00	15.00
Avaria Grandiflora	2.00	17.00

ROSES

American Beauty, climber	10.00
American Pillar, extra large	8.00
Dr. Van Fleet, 3 yr.	5.00
Lafayette, (new) 3 yr.	6.00
Tausandschomn, extra large	8.00

PHLOX (hardy)

Strong 1-year-old field grown plants

Rheinlander, salmon pink, red eye	1.25	10.00
Rynstrom, carmine rose	1.00	8.00
Thor, deep salmon pink	1.25	10.00
Antonin Mercie, lilac	1.00	8.00
Mrs. Jenkins, best pure white	1.00	6.00
Beacon, cherry red	1.25	10.00
Phloxes, mixed, 1-year-old	.75	5.00

STATE OF NEW JERSEY

DEPARTMENT OF AGRICULTURE

Alva Agee, Secretary

BUREAU OF STATISTICS AND INSPECTION

Harry B. Weiss, Chief

SPECIAL RASPBERRY CERTIFICATE

No. 1 Trenton, N. J., September 29, 1924

This is to certify that the raspberry plants, roots or tips offered for sale by Hugo Kind (Shady Lawn Nursery) of Hammonton, in Atlantic County, New Jersey, have been inspected in the field and found practically free from mosaic, leaf curl, rosette and similar diseases.

ERDMAN WEST, Chief Inspector.

RASPBERRY CERTIFICATE

Trenton, N. J., October 13, 1923.

No. 4.

This is to certify that the Red Raspberry stock sold by Hugo Kind, of Hammonton, Atlantic County, N. J., has been inspected in the field and found to contain less than 2 per cent. of mosaic, rosette or similar raspberry disease.

ERDMAN WEST, Chief Inspector,
Bureau of Statistics and Inspection.

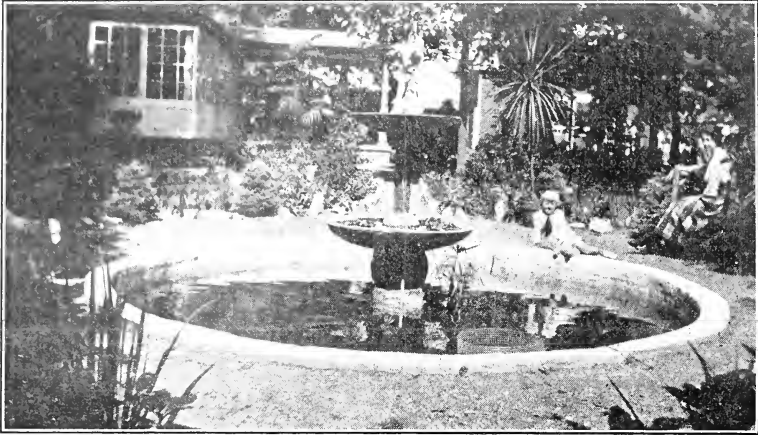

Landscape ornaments add greatly to your place of business in the sale of shrubbery. We have in stock a fine assortment of vases. These are made of high grade stucco resembling granite ware. They withstand all weather, wet or cold.

We are pleased to quote as follows:

Large vases, 16 inches wide, 11 inches high, at from \$7.00 each and up, according to width and size.

STONE BENCHES from \$12.00 and up.

JAPANESE LANTERNS, as pictured, from \$36.00 up.

WATER GIRL, as pictured in fountain, at \$12.00 and up.

Let us send you a photo copy of our stock.

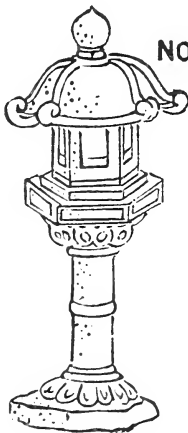

NO. 1.

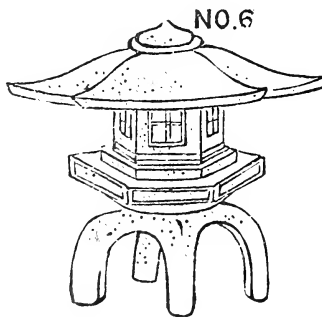

NO. 6

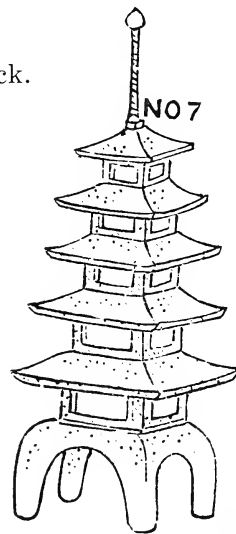

NO. 7

PRINTED BY
THE TINGLE PRINTING CO.
PITTSVILLE, MD

